



NOTICE OF LAND USE APPLICATION

Notice is hereby given on 6/29/17 that an application for the following requested land use proposal has been filed with the City of Des Moines Planning, Building, and Public Works Department:

- APPLICANT:** Kennedy Akinlosotu
- PROPOSAL:** Short subdivision of a 1.13 acre single-family residential parcel into four (4) residential lots consistent with chapter 17.05 of the Des Moines Municipal Code (DMMC).
- FILE NUMBER:** LUA2017-0019
- LOCATION:** 23411 14th Ave. S., Des Moines, WA 98198

The public has the right to review contents of the official file for the proposal, provide written comments and request a copy of the final decision. Written comments concerning the proposed project may be submitted to City of Des Moines Planning, Building, and Public Works Department, located at 21630 11th Avenue South, Suite D, Des Moines, WA 98198, by 4:30 p.m., 7/14/17.

The above proposal is a Type II Land Use Action and as such, the final decision would be appealable to the Hearing Examiner for an open record public hearing as provided in DMMC 17.05.210 and 18.20.230.

The documents associated with this land use action are available at the following website: www.desmoineswa.gov/mypermits.

For further information contact Jason Woycke, Land Use Planner, by phone (206) 870-6551 or e-mail jwoycke@desmoineswa.gov during regular office hours. All letters and telephone inquiries should refer to file number.

116.405'

N1° 00' 15.67"E

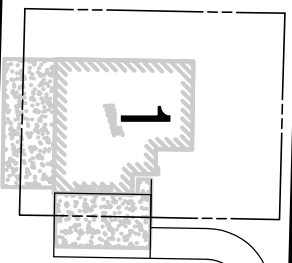

1

N1° 31' 15.36"E
25.000'

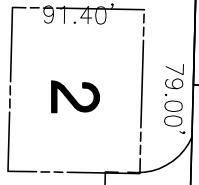

2

N88°28'45"W 357.62'

79.00'

91.40'

79.00'

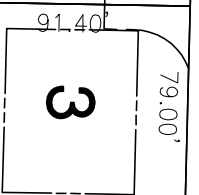

3

79.00'

91.40'

79.00'

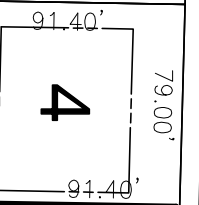

4

79.00'

91.40'

79.00'

N1°01'14"E 90.00'

N1°01'14"E 1.40'

N88°28'45"W 270.01'

N88°28'45"W 627.66'

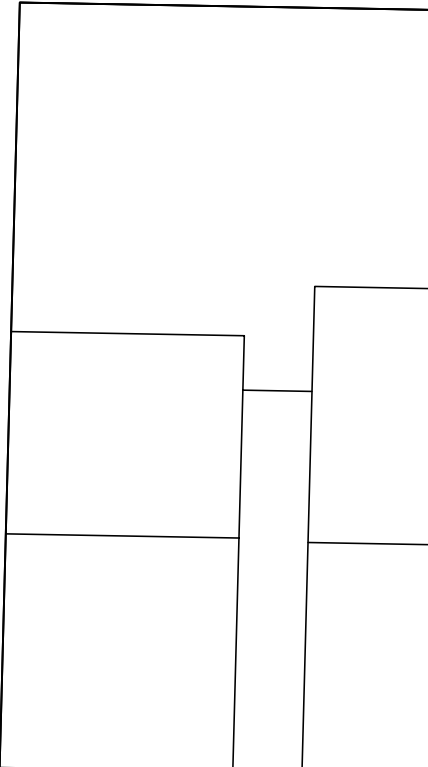
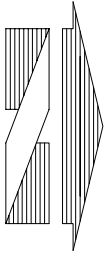

14th Ave S

N1° 01' 13.91"E
26.401'

N1° 01' 13.91"E